



**SPECIAL MEETING
OF THE RESTAURANT SUBCOMMITTEE
OF THE ARCHITECTURAL COMMISSION**

City of Beverly Hills
Teleconference / Video Conference Meeting
455 North Rexford Drive
Beverly Hills, CA 90210

**Monday, June 13, 2022
11:30 AM**

Pursuant to Government Code Section 54953, members of the Restaurant Subcommittee of the Architectural Commission and staff may participate in this meeting via a teleconference. Members of the public can participate in the meeting by using this link: <https://www.gotomeet.me/CBHCD/subcom> (no password required), or by phone at 1-866-899-4679 or 1-571-317-3116, Access Code #576-863-781. Written comments may be emailed to commentAC@beverlyhills.org and will be read at the meeting.

SPECIAL MEETING AGENDA

1. Public Comment

**2. 345 NORTH CANON DRIVE
Cavcas (PL2200260)**

Request for approval of an architectural review for facade modifications, a Business Identification Sign, outdoor dining area, and a construction barricade with lifestyle graphics. Pursuant to the provisions set forth in the California Environmental Quality Act (CEQA), the Restaurant Subcommittee of the Architectural Commission will also consider finding the project exempt from further review under CEQA.

**3. 9696 WILSHIRE BOULEVARD
Steak 48 (PL2200261)**

Request for approval of an architectural review for a construction barricade with lifestyle graphics. Pursuant to the provisions set forth in the California Environmental Quality Act (CEQA), the Restaurant Subcommittee of the Architectural Commission will also consider finding the project exempt from further review under CEQA.

4. Adjournment



Mark Oden, Urban Designer

Posted: June 9, 2022



Pursuant to the Americans with Disabilities Act, the City of Beverly Hills will make reasonable efforts to accommodate persons with disabilities. If you require special assistance please call (310) 285-1126 (voice) or (310) 285-6881 (TTY). Providing at least forty-eight (48) hours advance notice will help to ensure availability of services.

PIZZULLI
ASSOCIATES, INC.

223 SOUTH BEVERLY DRIVE
BEVERLY HILLS, CA 90212
310.393.9572 VOICE
WWW.PIZZULLI.COM

CAVCAS Restaurant

Facade
Rendering



345 North Canon Drive
Beverly Hills, California 90210



Notes and revisions

Not Published. All rights reserved. The above drawing, specifications, items, design and arrangements represented hereby are the property of Pizzulli Associates, Inc. No part thereof shall be reproduced, copied, copied, disclosed or distributed to others, sold, published or otherwise used without prior written consent of and appropriate compensation to Pizzulli Associates, Inc. Visual contact with the above drawing or specifications will constitute evidence of acceptance of these revisions.

© PIZZULLI ASSOCIATES, INC. 2022

Date: June 26, 2021	Drawn by: R
Scale: NFS	Project Director: CAP
Job Number:	CADD ID Number:

Sheet Number:

A-1.0

CAVCAS Restaurant

Site Plan



345 North Canon Drive
Beverly Hills, California 90210

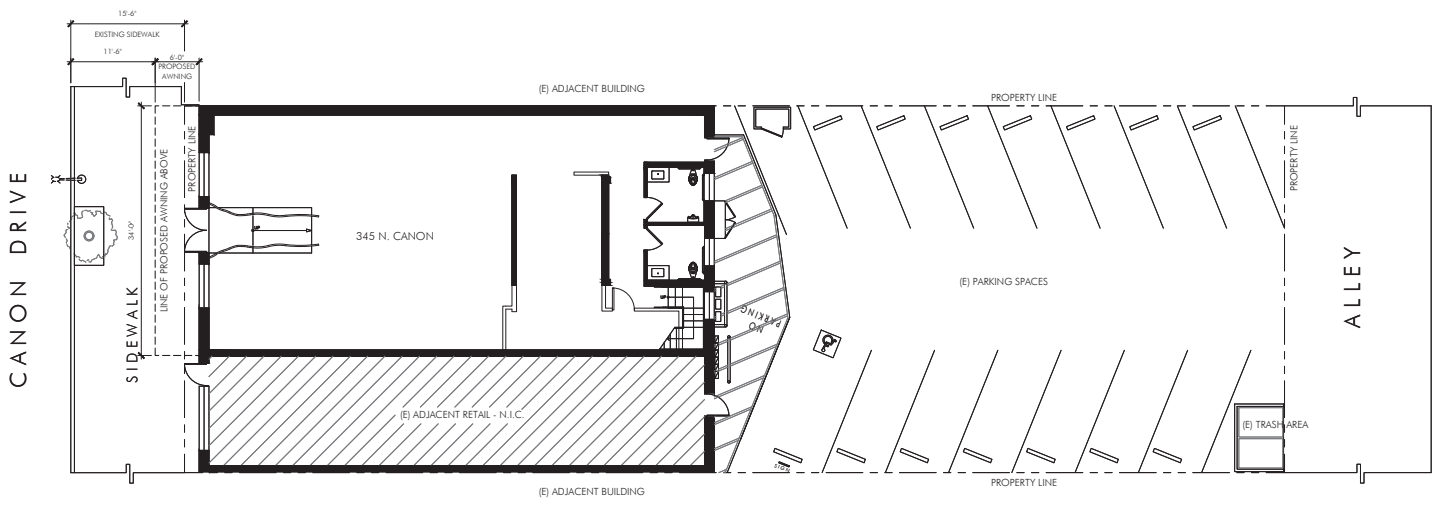

A SITE PLAN



Notes and Remarks

Not Released. All rights reserved. The above drawing, specifications, items, design and arrangements represented hereby are the property of Pizzulli Associates, Inc. No part thereof shall be reproduced, copied, copied, disclosed or distributed to others, sold, published or otherwise used without prior written consent of and appropriate compensation to Pizzulli Associates, Inc. Visual contact with the above drawing or specification will constitute evidence of acceptance of these restrictions.

© PIZZULLI ASSOCIATES, INC. 2022

Date: June 28, 2021	Drawn by: RVI
Scale: 1/8"=1'-0"	Project Director: CAP
Job Number:	CADD ID Number:

Sheet Number:

A-2.0

CAVCAS Restaurant

Ground Floor Furniture Plan



345 North Canon Drive
Beverly Hills, California 90210

NO PARKING

Not Permitted. All rights reserved. The above drawing, specifications, items, design and arrangements represented hereby are the property of Pizzulli Associates, Inc. No part thereof shall be reproduced, copied, copied, disclosed or distributed to others, sold, published or otherwise used without prior written consent of said appropriate compensation to Pizzulli Associates, Inc. Visual contact with the above drawing or specifications will constitute evidence of acceptance of these restrictions.

© PIZZULLI ASSOCIATES, INC. 2022

Date: June 28, 2021	Drawn by: [Signature]
Scale: 1/4" = 1'-0"	Project Director: CAP
Job Number:	CADD ID Number:

Sheet Number:

A-3.0

ROOM LEGEND:

- 100 DINING
- 101 BAR
- 102 STORAGE
- 103 KITCHEN
- 104 CORRIDOR
- 105 STORAGE
- 106 A.D.A. RESTROOM
- 107 A.D.A. RESTROOM
- 108 KITCHEN

OUTDOOR DINING

- 4'-6" X 33'-5" = 150 SQ. FT. (NORTH CANON DRIVE)
- CHAIRS = 8
- TABLES = 8
- BOOTH SEATING = 8

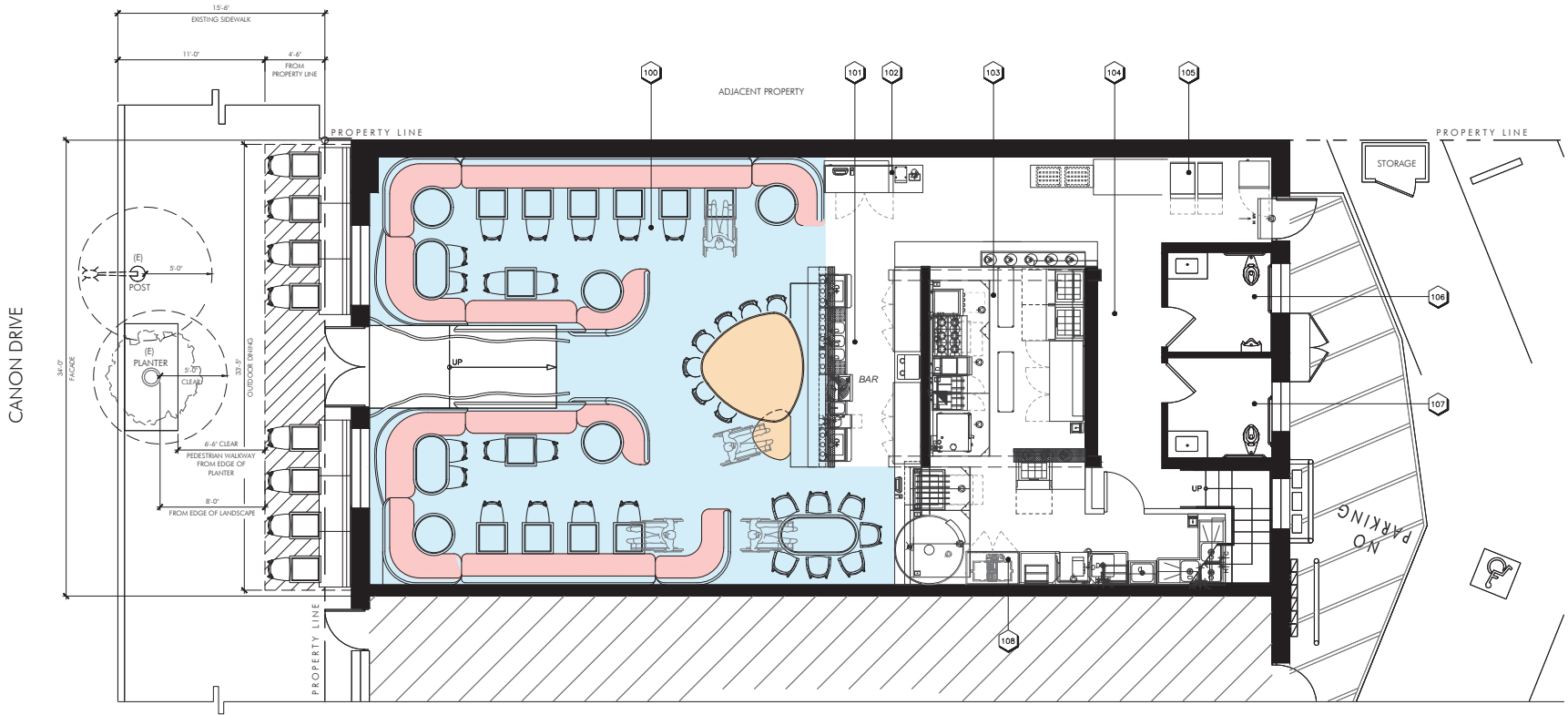

A GROUND FLOOR PLAN



CAVCAS Restaurant

Proposed Facade Elevation



345 North Canon Drive
Beverly Hills, California 90210

Not Published. All rights reserved. The above drawing, specifications, items, design and arrangements represented hereby are the property of Pizzulli Associates, Inc. No parts thereof shall be reproduced, copied, copied, disclosed or distributed to others, sold, published or otherwise used without prior written consent of and appropriate compensation to Pizzulli Associates, Inc. Visual contact with the above drawing or specifications will constitute evidence of acceptance of these revisions.

© PIZZULLI ASSOCIATES, INC. 2022

Date: June 26, 2021	Drawn by: P
Scale: As Shown	Project Director: CAP
Job Number:	CADD ID Number:

Sheet Number:

A-4.0

KEY NOTES:

- ◇ ILLUMINATED LETTERS, SOFT GLOW
FONT TYPE: TBD BY OWNER / DESIGNER
TOTAL SIZE: 33 SQ.FT.
- ◇ PROPOSED FABRIC AWNING
- ◇ LED AT THE EDGE OF AWNING VALANCE
- ◇ EXISTING GLASS WINDOW PANEL
TO REMAIN
- ◇ WALL SCONCES (6 TOTAL)
BLACK METAL FINISH
- ◇ WALL MOUNTED LIGHT FIXTURE
QTY (2) UNDER AWNING FOR DINING AREA
- ◇ EXTERIOR WALL PAINTED COLOR, P-1
- ◇ WOOD PANEL FINISH, COLOR PER SAMPLE
- ◇ EXISTING WINDOW AND DOOR FRAME
TO REMAIN, PAINTED TO MATCH WALL P-1
- ◇ METAL PLANTER BOTH SIDES, QTY (2)
BEHIND SEATING-BOOTH
FINISH: SAME COLOR OF EXTERIOR WALL
- ◇ PLANT MATERIAL
ROSEMARY, HERB
- ◇ OUTDOOR SEATING BOOTH, CHAIRS & TABLES

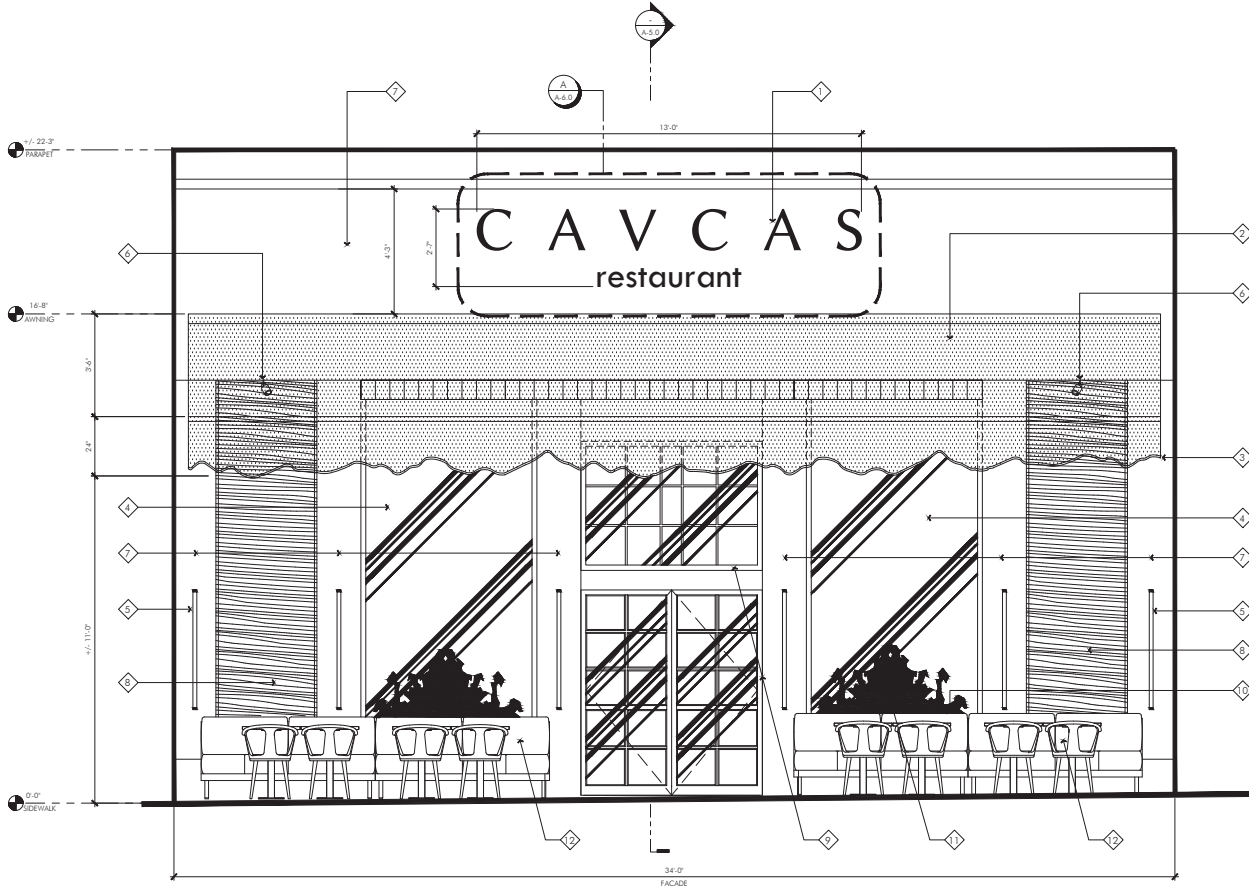

A FRONT ELEVATION - CANON DRIVE
SCALE: 1/2"=1'-0"

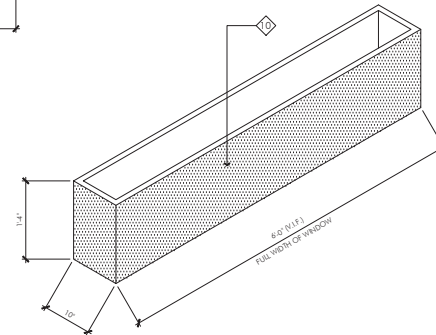

B PLANTER BOX - ISOMETRIC
SCALE: 1/4"=1'-0"

CAVCAS Restaurant

Facade Section



345 North Canon Drive
Beverly Hills, California 90210

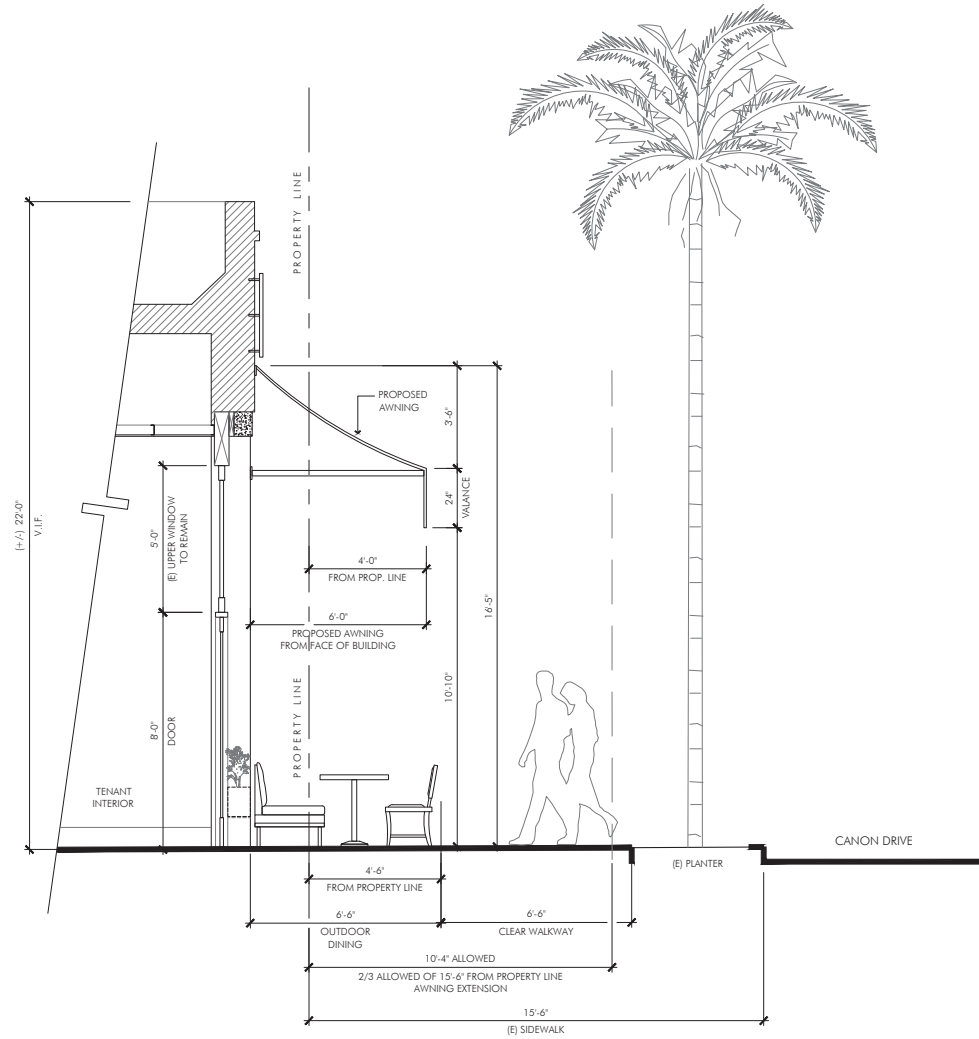

Not Published. All rights reserved. The above drawing, specifications, items, design and arrangements represented hereby are the property of Pizzulli Associates, Inc. No part thereof shall be reproduced, copied, copied, drawn or distributed to others, used, published or otherwise used without prior written consent of and appropriate compensation to Pizzulli Associates, Inc. Visual contact with the above drawing or specifications will constitute evidence of acceptance of these revisions.

© PIZZULLI ASSOCIATES, INC. 2022

Date: June 26, 2021	Drawn by: RVI
Scale: 1/2" = 1'-0"	Project Director: CAP
Job Number:	CADD ID Number:

Sheet Number:
A-5.0

CAVCAS Restaurant

Sign Plan



345 North Canon Drive
Beverly Hills, California 90210

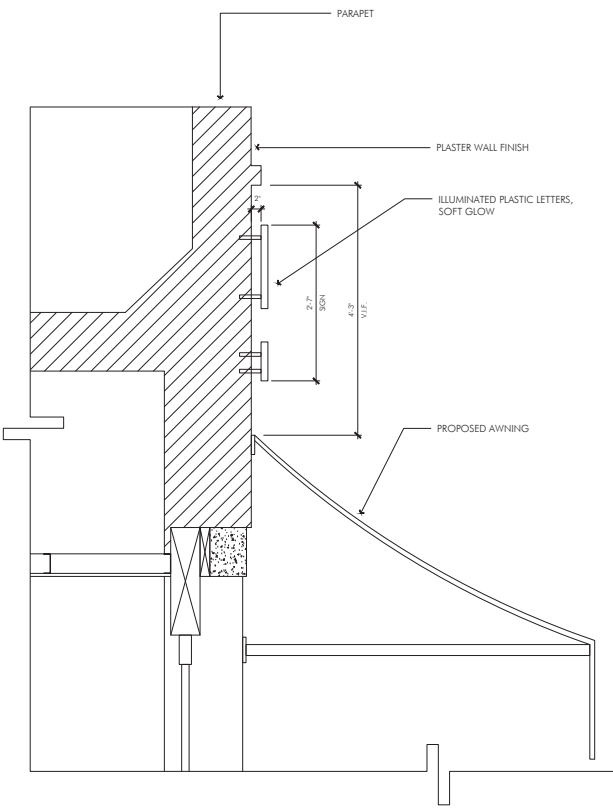
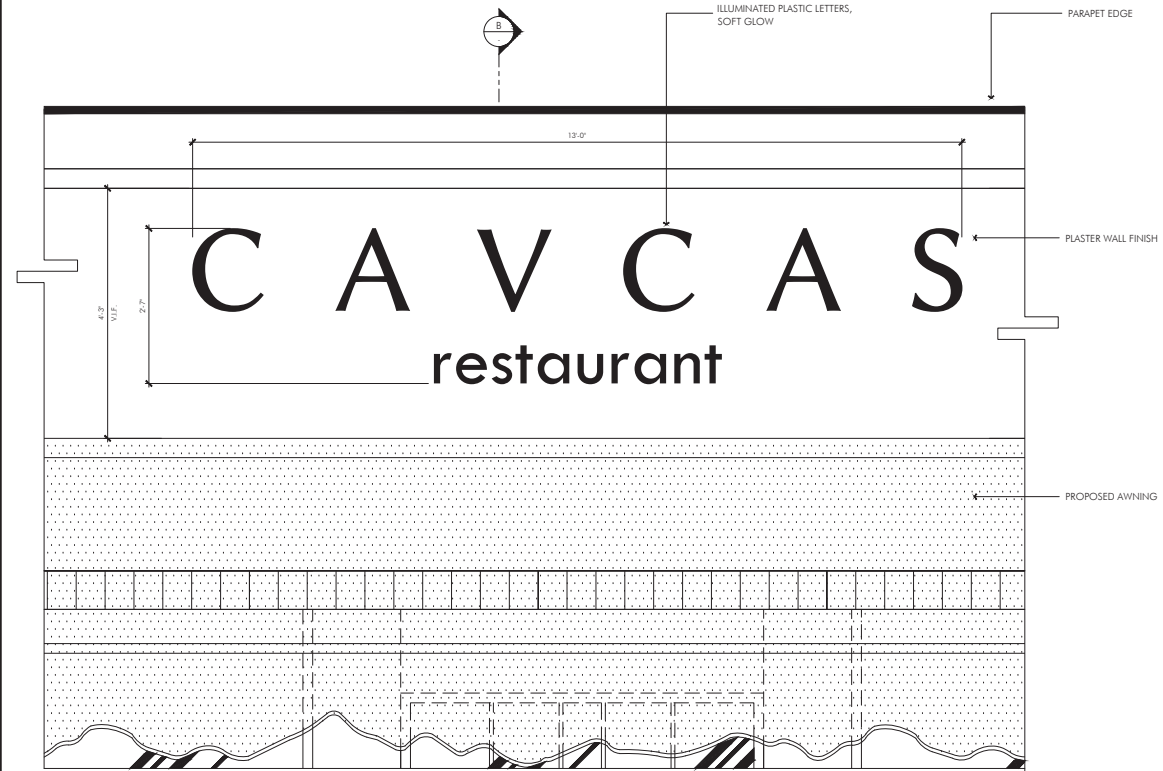

A ENLARGED SIGN ELEVATION
SCALE: 1"=1'-0"

SIGNAGE CALCULATIONS
RESTAURANT SIGN

- BUILDING FRONTAGE = 34'-0" LINEAR FEET
- 34'-0" X 2 = 68 SQ. FT. MAX. ALLOWABLE
- SIGN SIZE (13'-0" X 2'-7") = 33 SQ. FT.
- MATERIAL: PLASTIC MATERIAL, SOFT GLOW
- COLOR TEMPERATURE: 3000 K
- STEM MOUNTED 2" OFF BUILDING FACADE

B SIGN SECTION
SCALE: 1"=1'-0"

Not Published. All rights reserved. The above drawing, specifications, items, design and arrangements represented hereby are the property of Pizzulli Associates, Inc. No part thereof shall be reproduced, copied, copied, disclosed or distributed to others, sold, published or otherwise used without prior written consent of and appropriate compensation to Pizzulli Associates, Inc. Void contact with the above drawing or specifications will constitute evidence of acceptance of these revisions.

© PIZZULLI ASSOCIATES, INC. 2022

Date: June 26, 2021	Drawn by: RVI
Scale:	Project Director: CAP
Job Number:	CADD ID Number:

Sheet Number:

A-6.0



A 345 North Canon Drive Street View



B Across Street View

PIZZULLI
ASSOCIATES, INC.

223 SOUTH BEVERLY DRIVE
BEVERLY HILLS, CA 90212
310.393.9572 VOICE
WWW.PIZZULLI.COM

CAVCAS Restaurant

Streetscape
Photos



345 North Canon Drive
Beverly Hills, California 90210

Notes and revisions

Not Published. All rights reserved. The above drawing, specifications, items, design and arrangements represented hereby are the property of Pizzulli Associates, Inc. No parts thereof shall be reprinted, copied, adapted, disclosed or distributed to others, sold, published or otherwise used without prior written consent of and appropriate compensation to Pizzulli Associates, Inc. Visual contact with the above drawing or specification will constitute evidence of acceptance of these restrictions.

© PIZZULLI ASSOCIATES, INC. 2022

Date: June 28, 2021	Drawn by: N
Scale: 1/8"	Project Director: CAP
Job Number:	CADD ID Number:

Sheet Number:

A-7.0

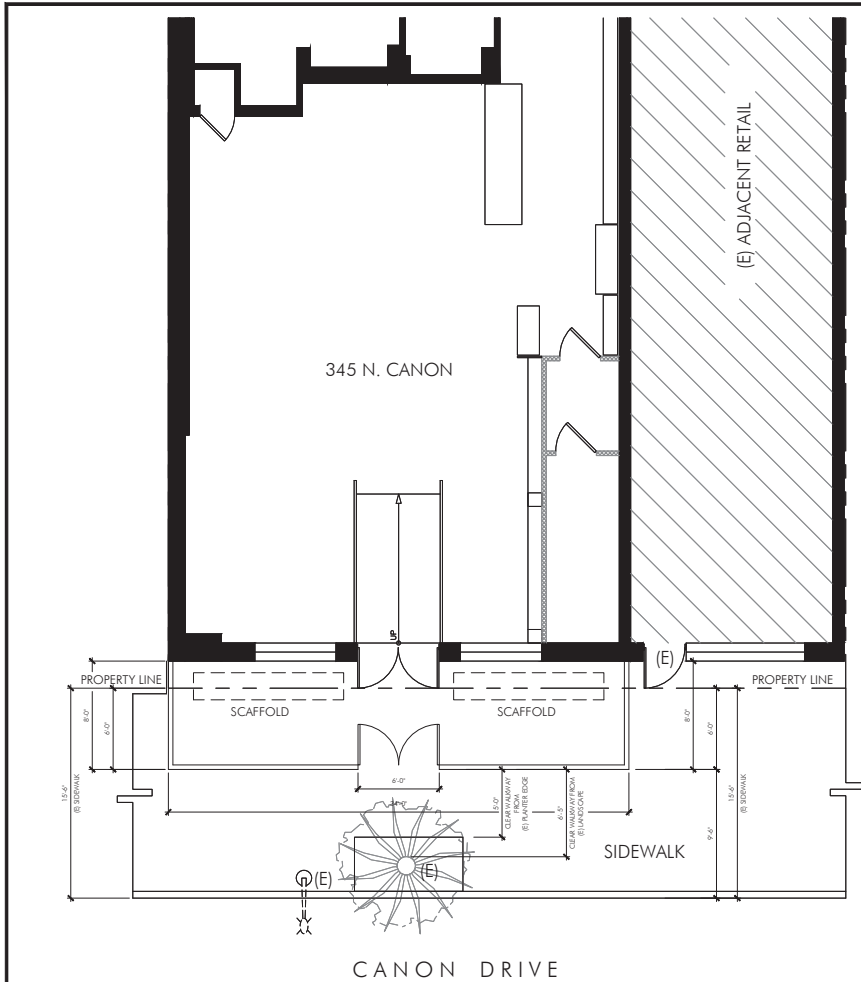

(A) GROUND FLOOR PLAN



(B) PROPOSED BARRICADE - GRAPHIC VIEW

PIZZULLI
ASSOCIATES, INC.

223 SOUTH BEVERLY DRIVE
BEVERLY HILLS, CA 90212
310.393.9572 VOICE
WWW.PIZZULLI.COM

CAVCAS Restaurant

Barricade Plan



345 North Canon Drive
Beverly Hills, California 90210

Notes and revisions

All Publications, all rights reserved. The above drawings, specifications, items, design and arrangements represented hereby are the property of Pizzulli Associates, Inc. No parts thereof shall be reproduced, copied, copied, altered or distributed in any form, with, without or otherwise used without prior written consent of and appropriate compensation to Pizzulli Associates, Inc. Visual contact with the above drawing or specification all constitute evidence of acceptance of these restrictions.
© PIZZULLI ASSOCIATES, INC. 2022

Date: June 28, 2021	Drawn by: R.Y.
Scale: 1/8"=1'-0"	Project Director: C.M.P.
Job Number:	CAVD ID Number:

Sheet Number:
BA-1.0





A FRONT BARRICADE ELEVATION - CANON DRIVE
Scale: 1/8"=1'-0"

TEMPORARY BARRICADE SIGN COMPUTATION:

BARRICADE SIZE 34'-0" W X 7'-0" H = 718 SQ.FT.
 BUILDING FRONTAGE = 34'-0" LINEAR FEET
 MAXIMUM ALLOWED SIGN = 62 SQ.FT.
 PROPOSED NAME SIGN = 41 SQ.FT.

PIZZULLI
 ASSOCIATES, INC.
 222 SOUTH BEVERLY DRIVE
 BEVERLY HILLS, CA 90212
 310.351.8575 VOICE
 WWW.PIZZULLI.COM

CAVCAS
 Restaurant

Barricade
 Elevation



345 North Canon Drive
 Beverly Hills, California 90210

Notes and conditions:

1. THIS BARRICADE SIGN IS TO BE USED ONLY FOR TEMPORARY CONSTRUCTION AND NOT FOR PERMANENT SIGNAGE. THE SIGN SHALL BE REMOVED IMMEDIATELY UPON COMPLETION OF THE PROJECT. THE SIGN SHALL BE MAINTAINED IN GOOD CONDITION AND SHALL BE REPAIRED OR REPLACED AS NECESSARY. THE SIGN SHALL BE REMOVED IMMEDIATELY UPON COMPLETION OF THE PROJECT. THE SIGN SHALL BE MAINTAINED IN GOOD CONDITION AND SHALL BE REPAIRED OR REPLACED AS NECESSARY.

Date: June 26, 2021	Drawn By: BJ
Scale:	Project Number:
As Noted	CDP
Job Number:	CADES# Number:

Sheet Number:
BA-2.0



Building Paint Color



Banquette & Chair Fabric



Stone wall panel

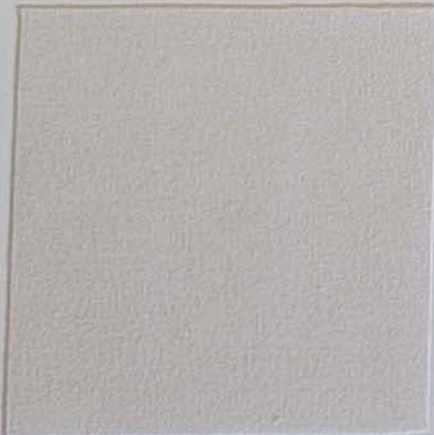

Awning Fabric Color -Sunbrella



Banquette Design



Planter Box Color



Dining Chair



Wall Light

CAVCAS restaurant 345 North Canon Drive Beverly Hills



9696 Wilshire Boulevard, Beverly Hills, CA

oliver badgio o@primesteakconcepts.com 480.235.1306



PACIFIC WILSHIRE ROXBURY, LLC. 9696 Wilshire Boulevard, Beverly Hills, CA
Same Side of the Street





PACIFIC WILSHIRE ROXBURY, LLC. 9696 Wilshire Boulevard, Beverly Hills, CA
Across the Street



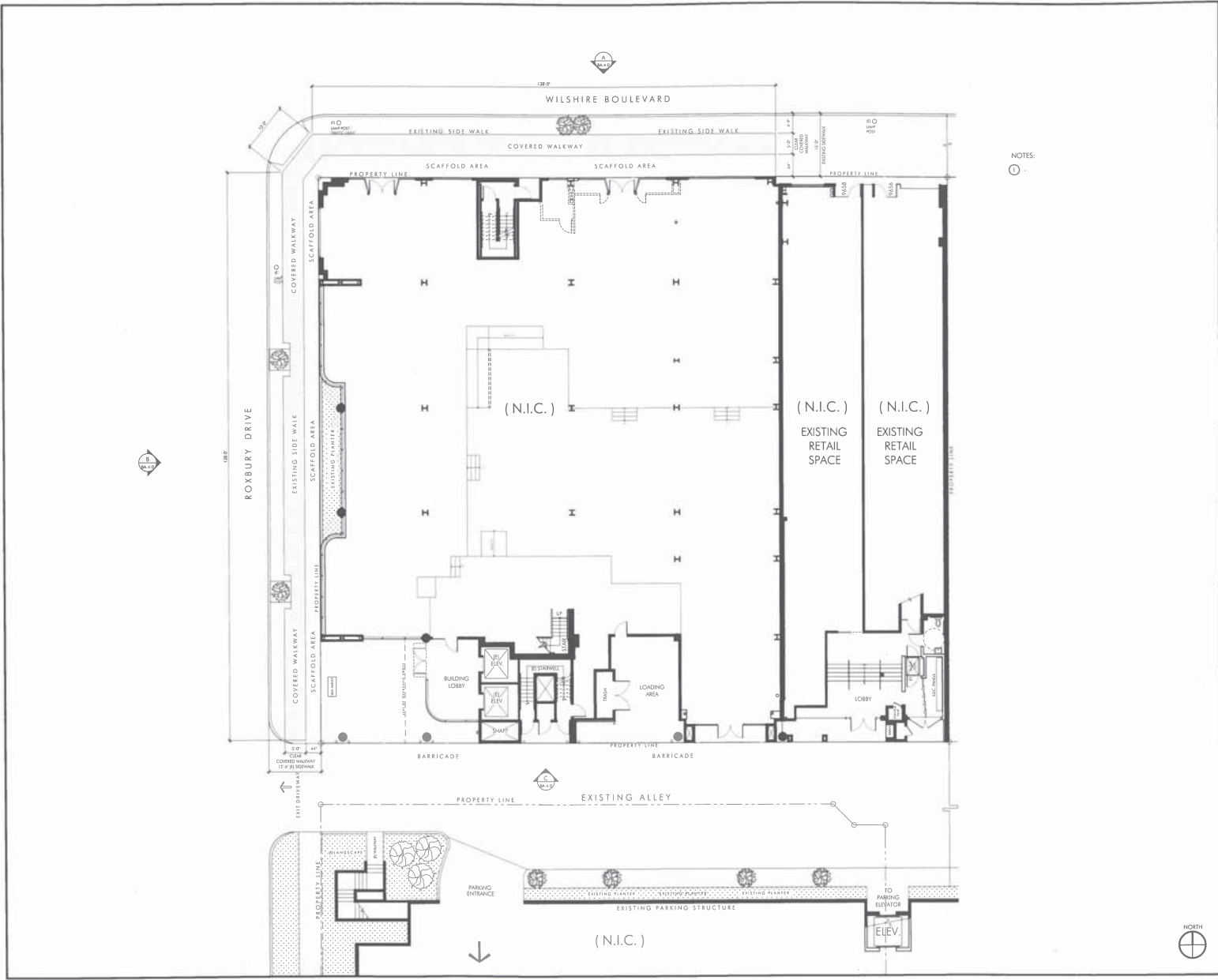

NOTES:
 ○

PIZZULLI
 ASSOCIATES, P.C.
 523 SOUTH BEVERLY DRIVE
 BEVERLY HILLS, CA 90212
 310.353.9572 VOICE
 WWW.PIZZULLI.COM



Barricade
 Graphics
 Plan

9696 Wilshire Boulevard
 Beverly Hills, California 90212

Not Published. All rights reserved. The above drawings, specifications, notes, schedule and programmatic information are the property of Pizzulli Associates, Inc. No part thereof shall be reproduced, stored, copied, printed or published in any form, without the prior written consent of Pizzulli Associates, Inc. Pizzulli Associates, Inc. is not responsible for any errors or omissions in these drawings or specifications. © PIZZULLI ASSOCIATES, INC. 2022

Date: August 08, 2013	Drawn by: ME
Scale: 1/8" = 1'-0"	Project Director: CJL
Job Number: C000-03 Number	

Sheet Number
BA-3.0

**Steak
48**

Barricade
 Graphics
 Elevations

9696 Wilshire Boulevard
 Beverly Hills, California 90212

Not Published. All rights reserved. The above drawings, specifications, data, notes and attachments constitute the entire contract and shall be construed, issued, revised, amended or modified to reflect such conditions or otherwise stated without any further consent of and responsibility notwithstanding to Pizzulli Associates, Inc. Your contract with the client states or specifies that all conditions and conditions of contract of these drawings © PIZZULLI ASSOCIATES, INC. 2013

Date:	August 28, 2013	Drawn by:	MB
Scale:	AS SHOWN	Project Director:	CAF
Job Number:	CAF	Client's Number:	CAF-01
Sheet Number:			

BA-4.0

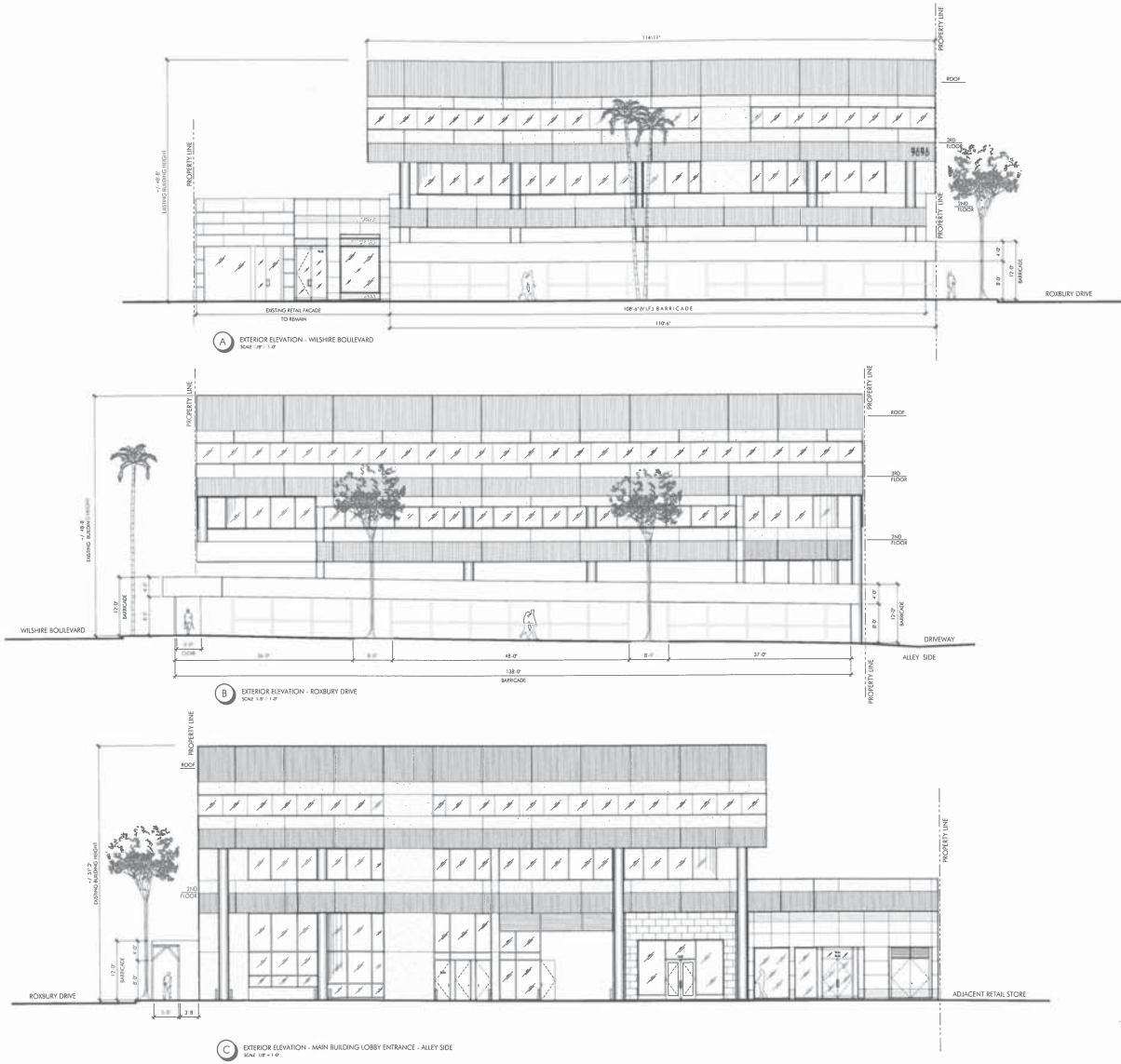



Wilshire



Roxbury



Wilshire

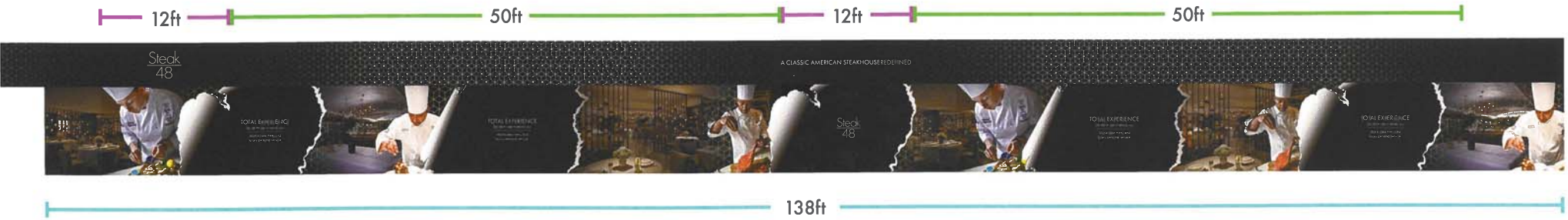

Roxbury

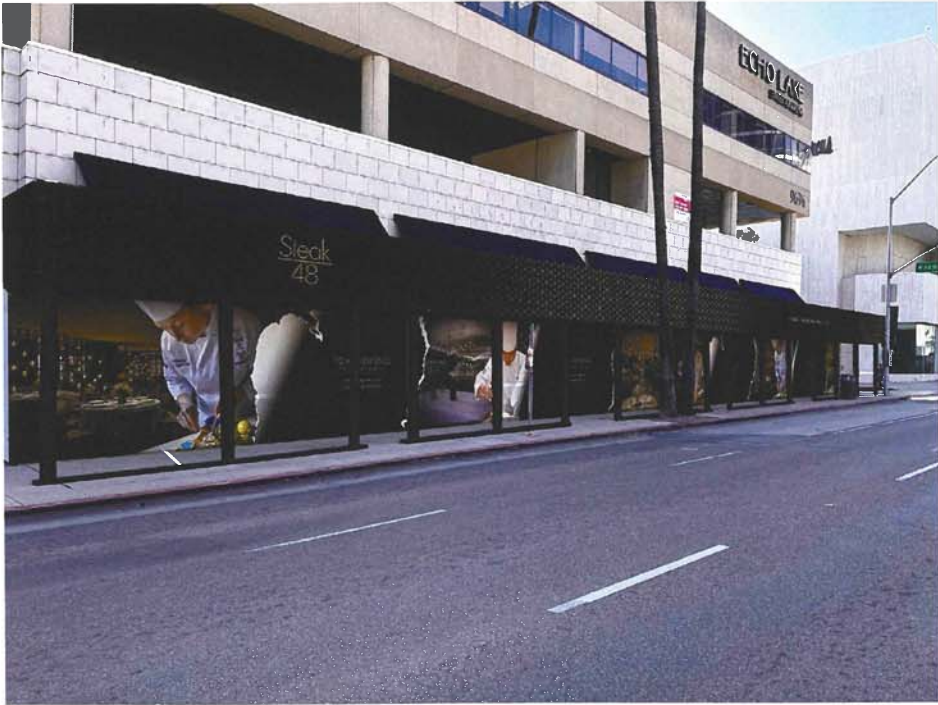

Wilshire



Roxbury

